

ELEVATION BLOCK-3

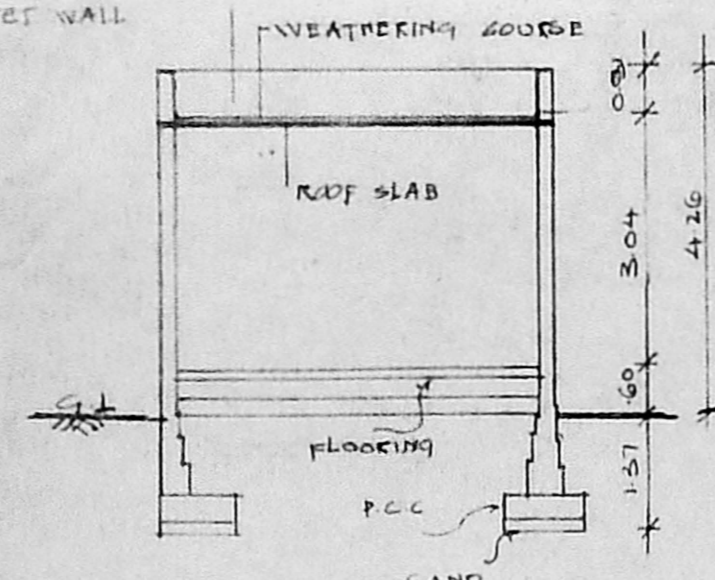

SECTION-BB (BLOCK-3)

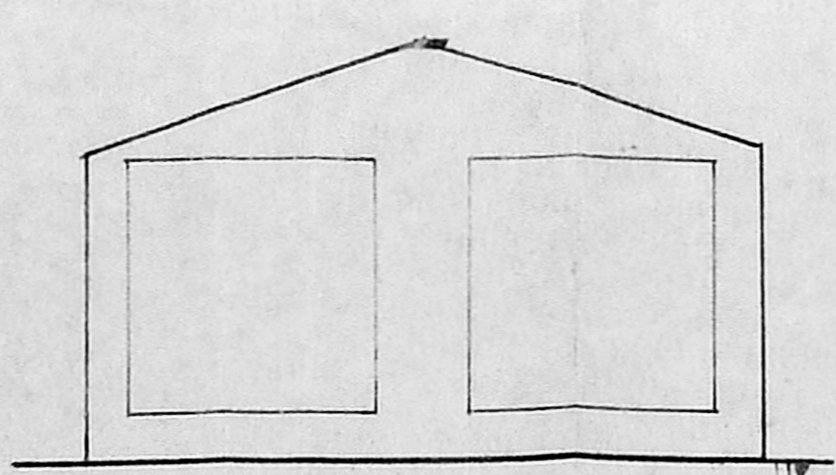

ELEVATION (BLOCK-2)

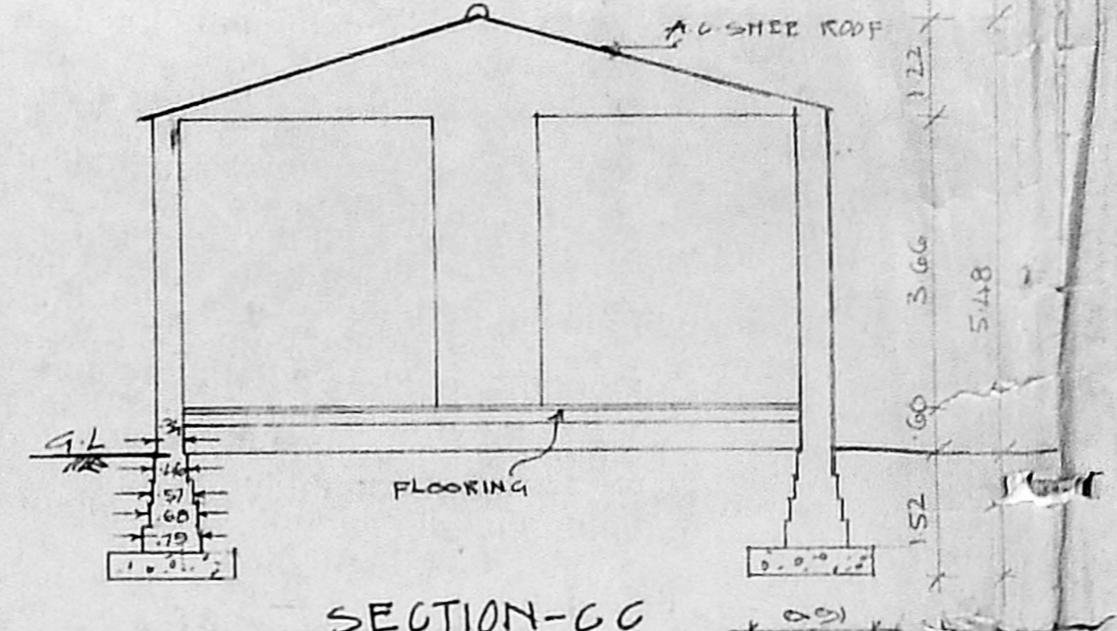

SECTION-CC (BLOCK-2)

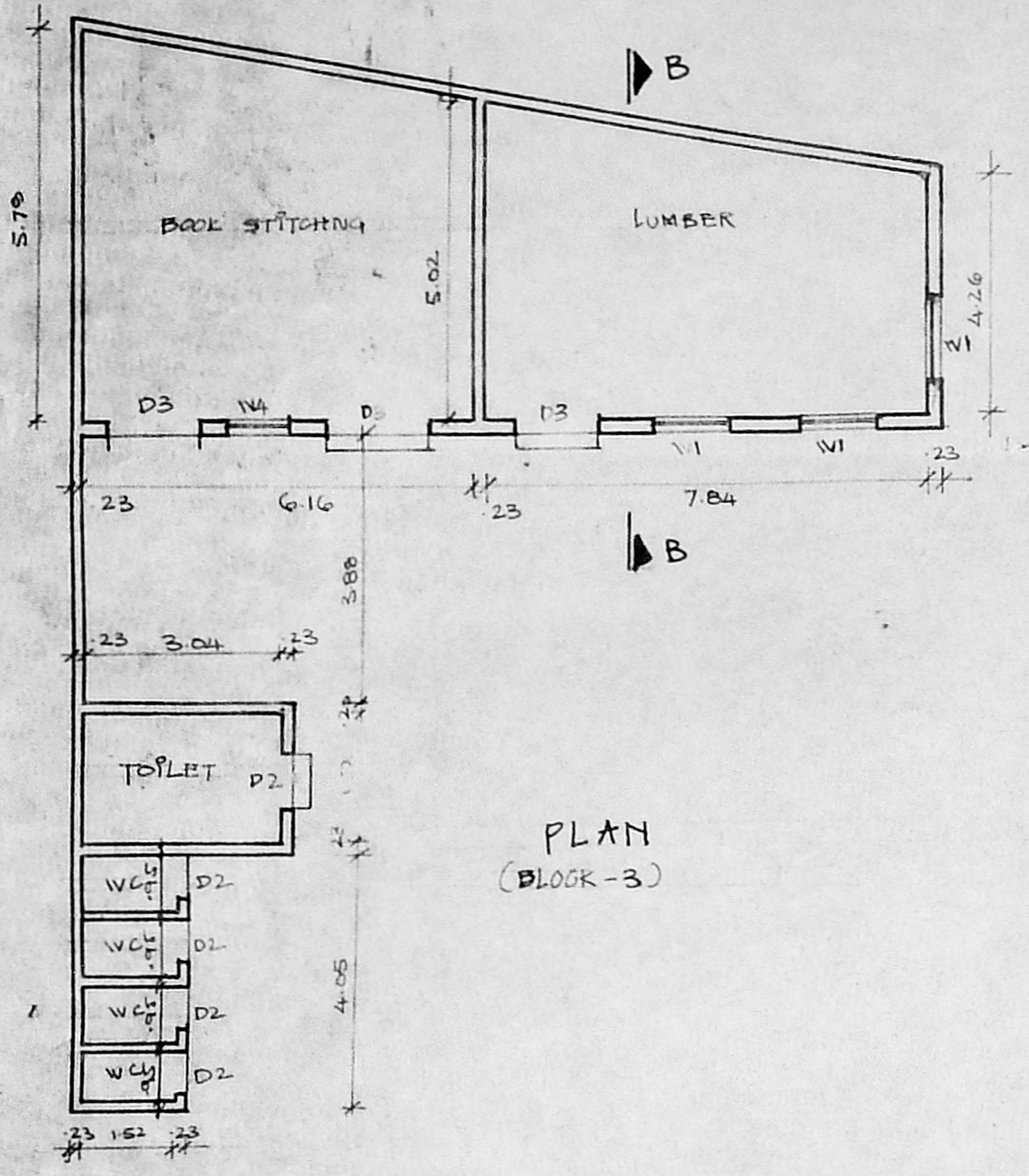

PLAN (BLOCK-3)

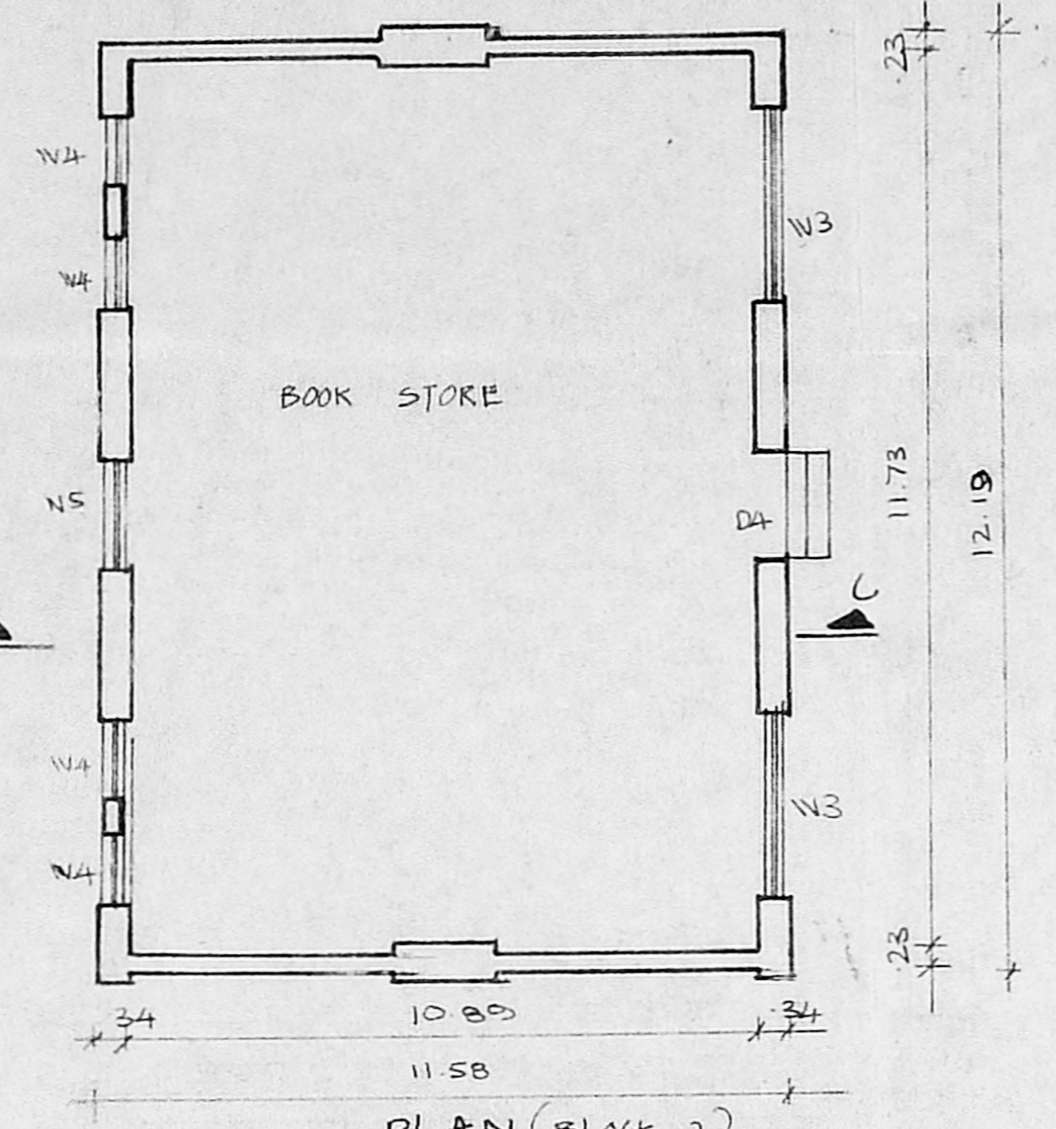

PLAN (BLOCK-2)

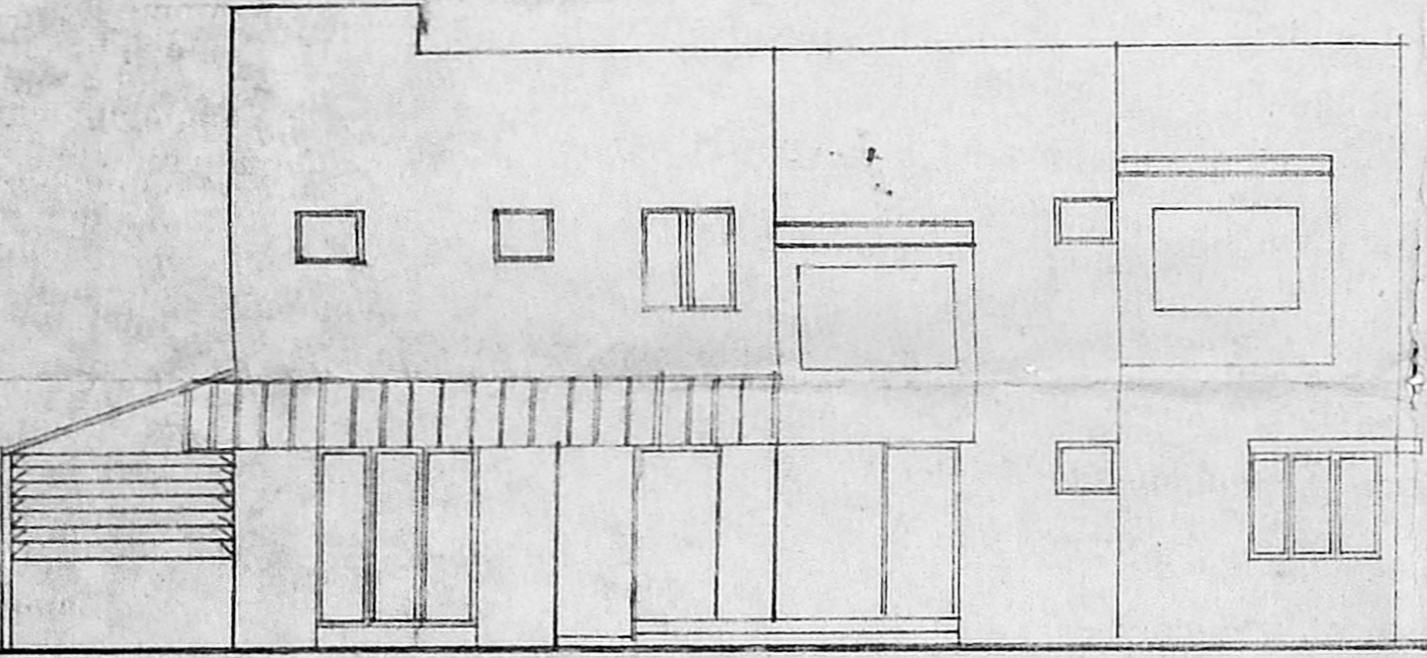

ELEVATION- BLOCK-5

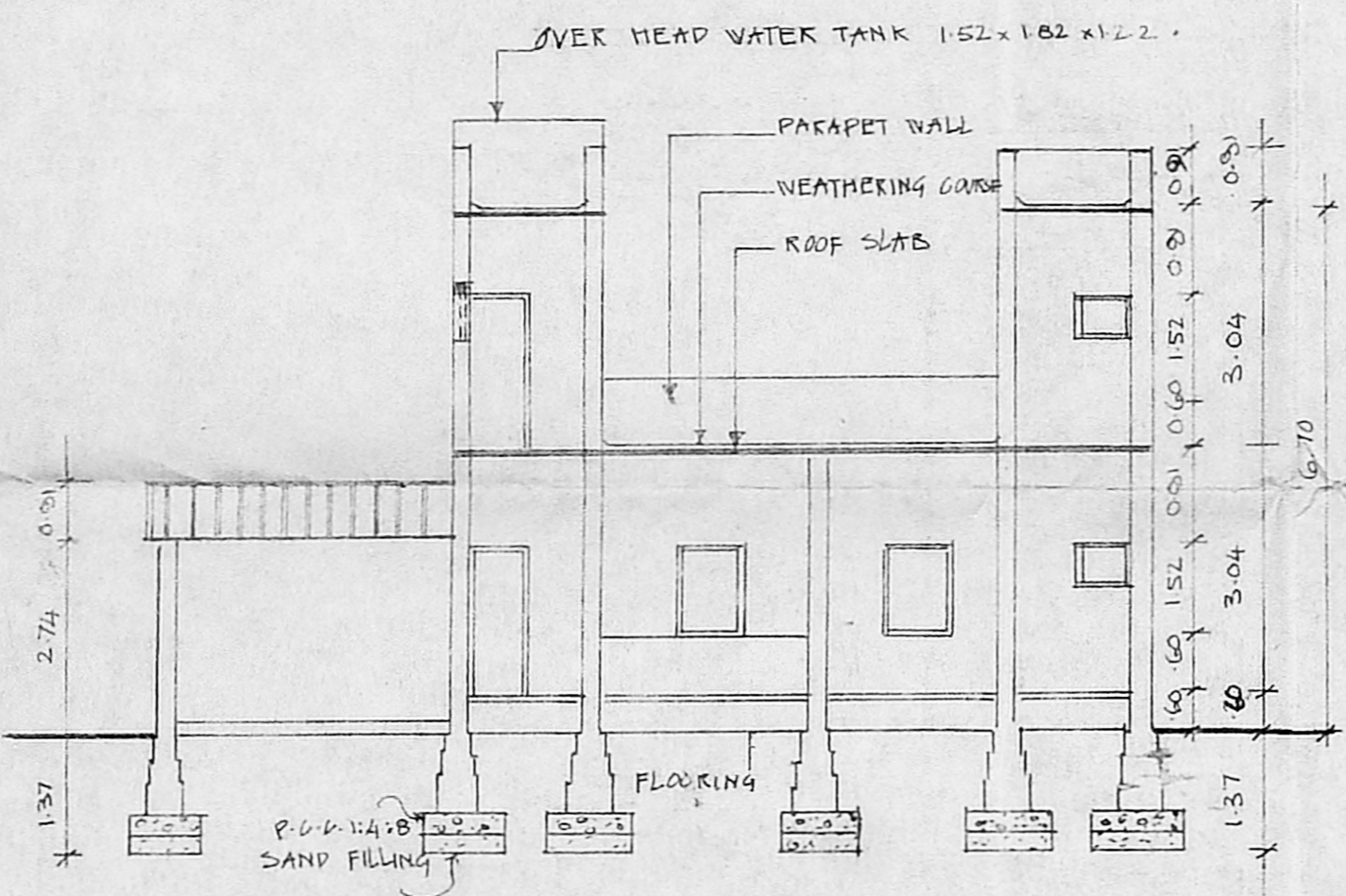

SECTION-AA BLOCK-5

Planning Permit No. CPA/56/115/96
APPROVED
 SUBJECT TO THE CONDITIONS IN THIS OFFICE LETTER.
 No. ca/26219/95 Date. 25.5.96
 S. Jeyaraj
 FOR MEMBER SECRETARY
 MADRAS METROPOLITAN
 DEVELOPMENT AUTHORITY
 MADRAS-600 003.

24/5/96
 2415

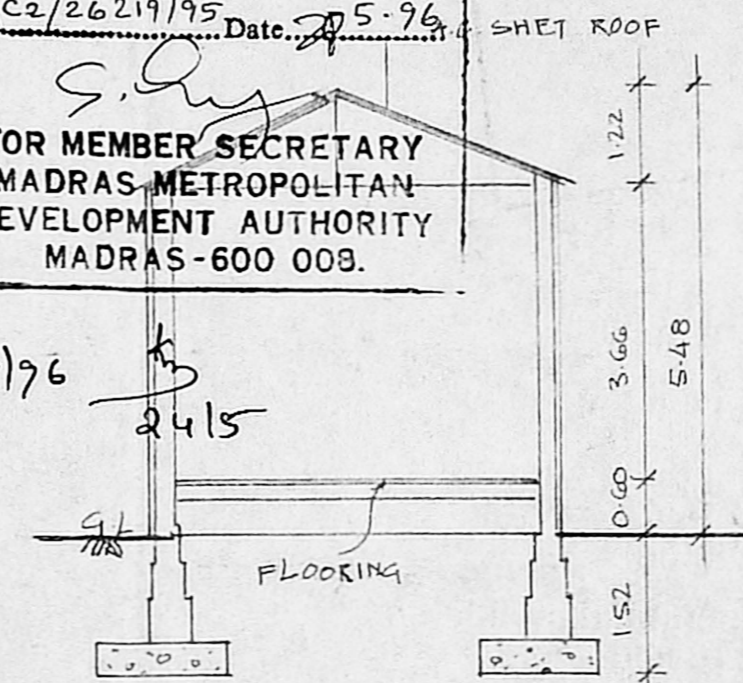

SECTION-DD (BLOCK-4)

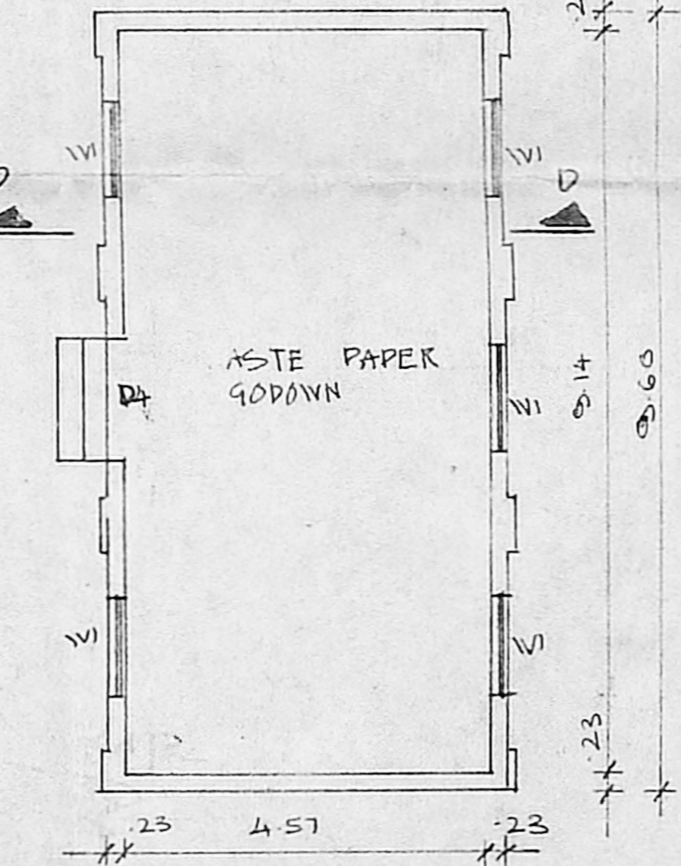

PLAN-BLOCK-4

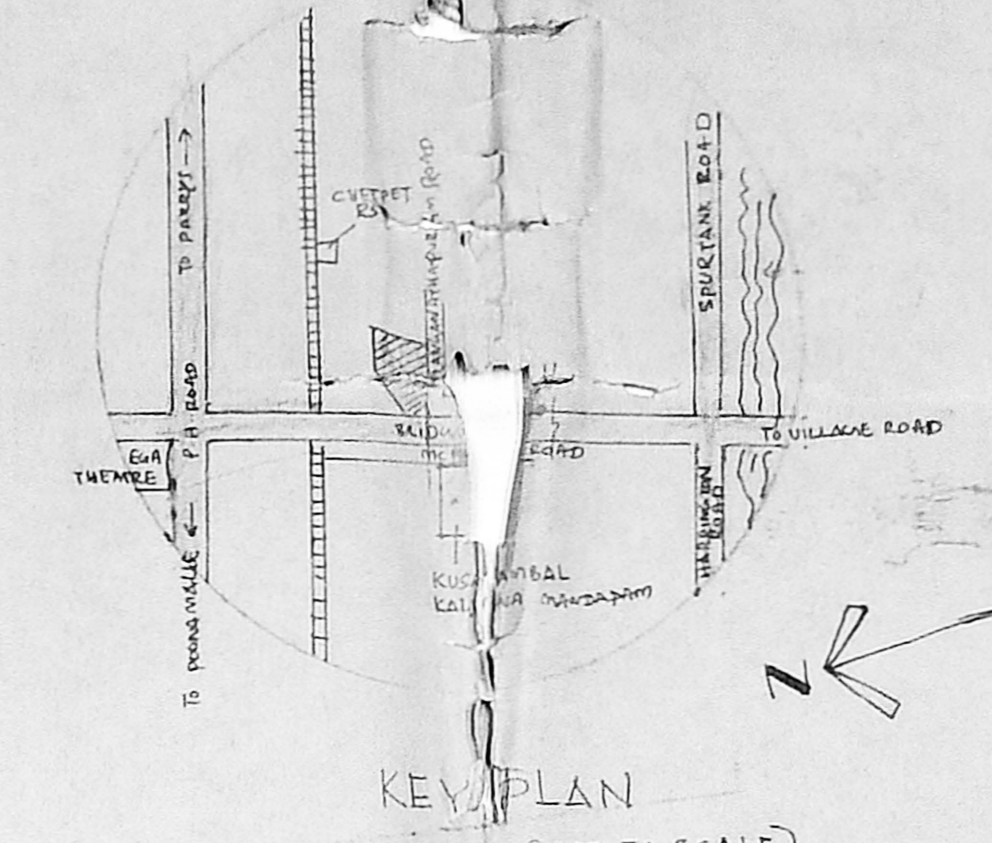

KEY PLAN (NOT TO SCALE)

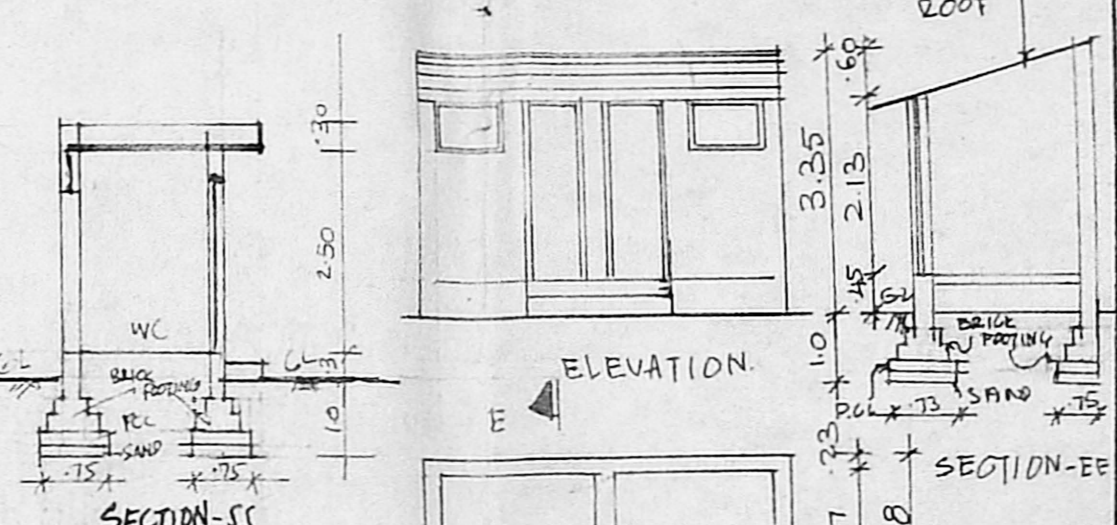

ELEVATION

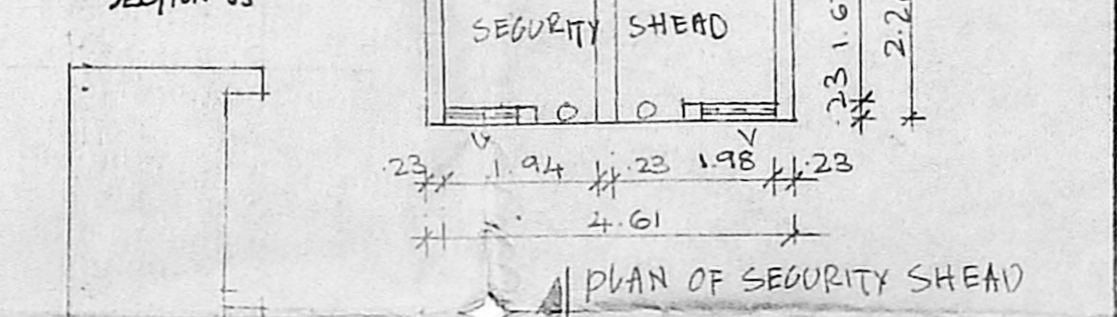

PLAN OF SECURITY SHED

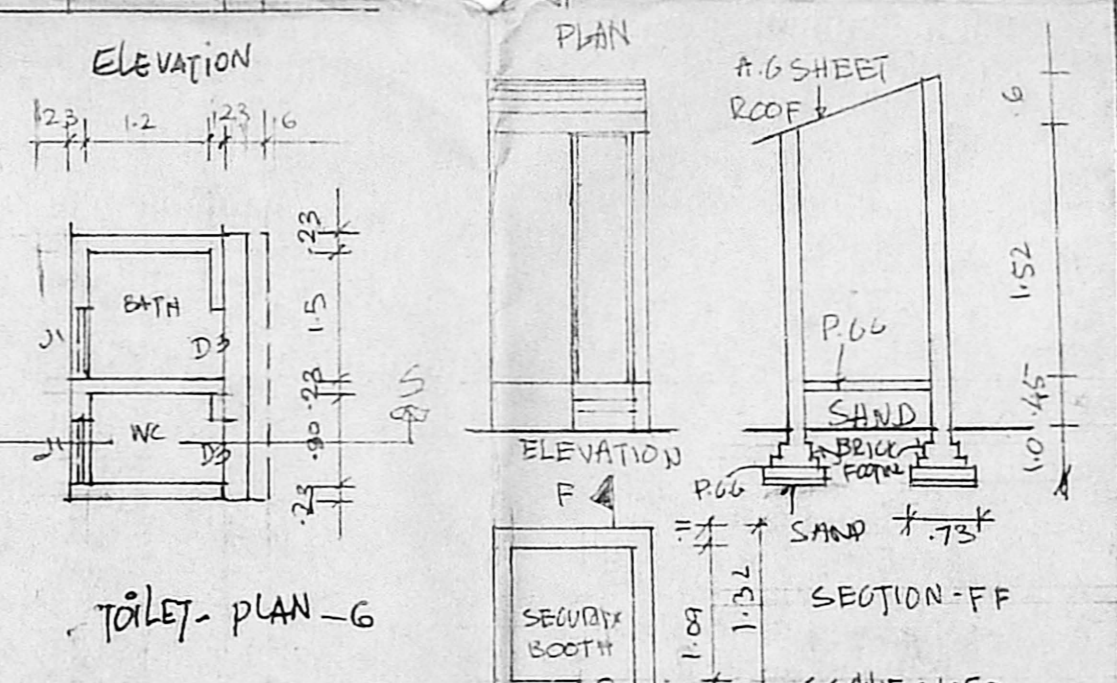

TOILET-PLAN-6

PLAN OF SECURITY BOOTH

AREA	SQM
BLOCK-1	505.41
GROUND FLOOR	506.76
FIRST FLOOR	
BLOCK-2	
BUILDING (BOOK STORE)	104.00
GROUND FLOOR	
BLOCK-3	
BUILDING (WC, TOILET, SHED)	27.10
BOOK STITCHING & LUMBER	103.30
BLOCK-4	
BUILDING (WASTE PAPER GODOWN)	48.30
BLOCK 6	
TOILET	5.13
BLOCK-5	
GROUND FLOOR	173.33
FIRST FLOOR	116.00
TOTAL	1595.83

JOINERY	M
D DOOR	100 x 2.00
D1 DOOR	0.81 x 2.00
D2 DOOR	0.76 x 2.00
W WINDOW	1.83 x 1.52
W1 WINDOW	1.06 x 1.52
W2 WINDOW	0.86 x 1.52
W3 WINDOW	2.43 x 1.52
FW FRENCH WINDOW	2.13 x 2.00
V VENTILATOR	0.76 x 0.61
D3 DOOR	1.21 x 2.00
D4 DOOR	1.52 x 2.00
W4 WINDOW	1.52 x 1.52

SPECIFICATION

FOUNDATION : WITH BRICK FOOTING
 SUPER STRUCTURE : IN FIRST CLASS BRICK WORK IN CM 1:5
 R.O.G : 1:2:4 FOR BEAMS, LINTELS, LOFT, ROOF SLAB & SUNSHADE
 PLASTERING : CM. 1:5 FOR WALLS & CM. 1:3 FOR CEILING
 JOINERIES : WITH BEST INDIAN TEAK WOOD
 PAINTING : CEMENT PAINT FOR PLASTERED SURFACES ENAMEL PAINT FOR JOINERIES
 FLOORING : WITH WHITE MOSAIC

SCALE : 1:100

COLOUR CODE

PROPOSED	[Color swatch]
ROAD	[Color swatch]
BOUNDARY	[Color swatch]
EXISTING	[Color swatch]

F.S.I. : PLATCOVERAGE :

PLAN SHOWING THE EXISTING BUILDING AT DOOR NO. 78 IN R.S. NO. 405/1, MC NICHOL ROAD EGMORE, DV. NO 65, MADRAS FOR M/S VISWANATHAN PRINTERS & PUBLISHERS (P) LTD

SHEET-NO- 1/3

LICENSED SURVEYOR

T. G. KRISHNAMURTHY RAO
 CIVIL ENGINEER
 CLASS I LICENSED SURVEYOR NO. 370
 CORPORATION OF MADRAS
 C-10 SANTHI AVENUE
 11/2, LAKE VIEW ROAD, MADRAS-600037

OWNER

S. VISWANATHAN (Printers & Publishers) Pvt. Ltd.
 Managing Director

ARCHITECTS

V. T. J. ARCHITECTS
 22, JAGANNATHAPURAM FIRST STREET
 CHETPET MADRAS 31

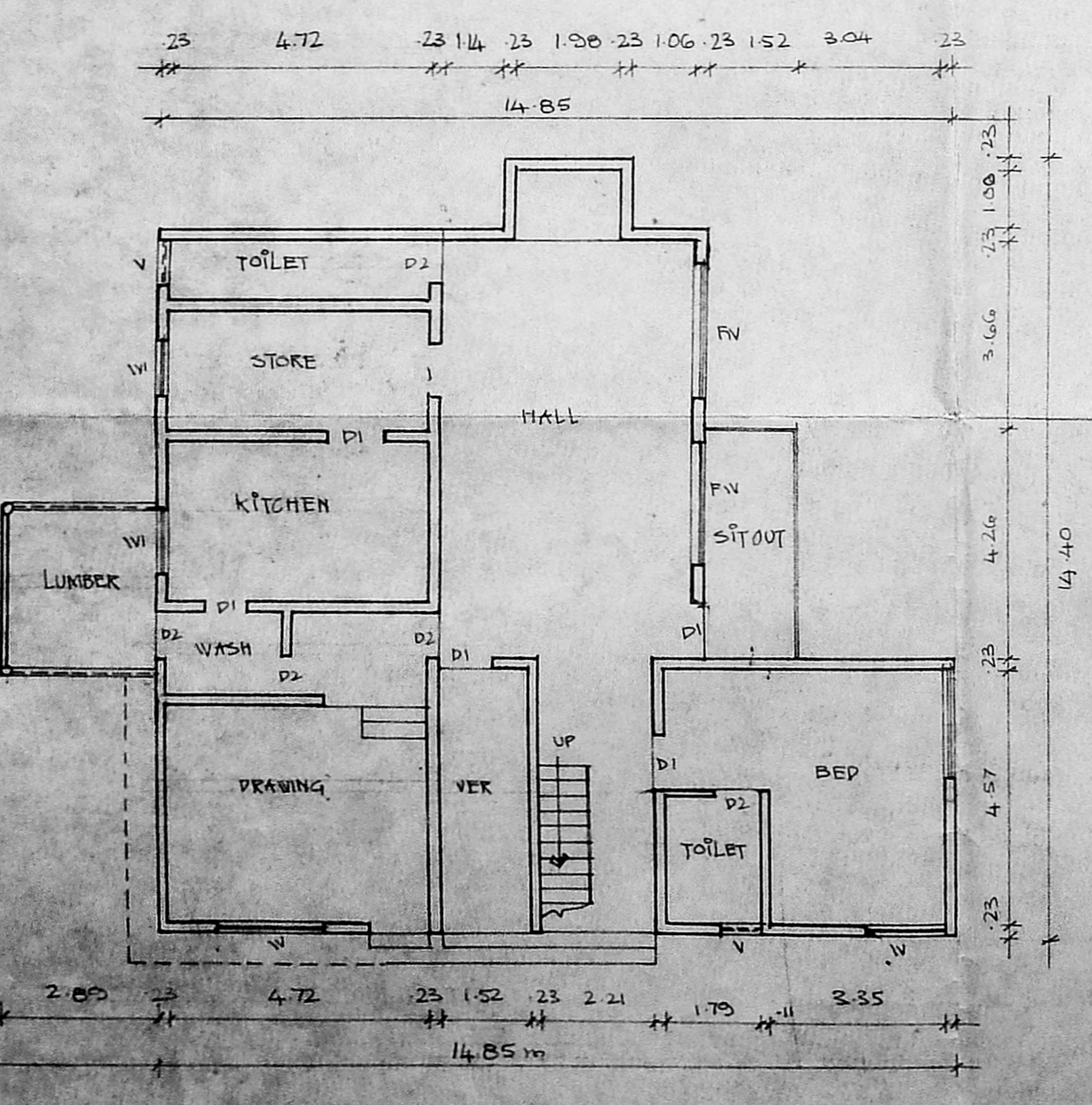

EXISTING GROUND FLOOR PLAN-BLOCK-5

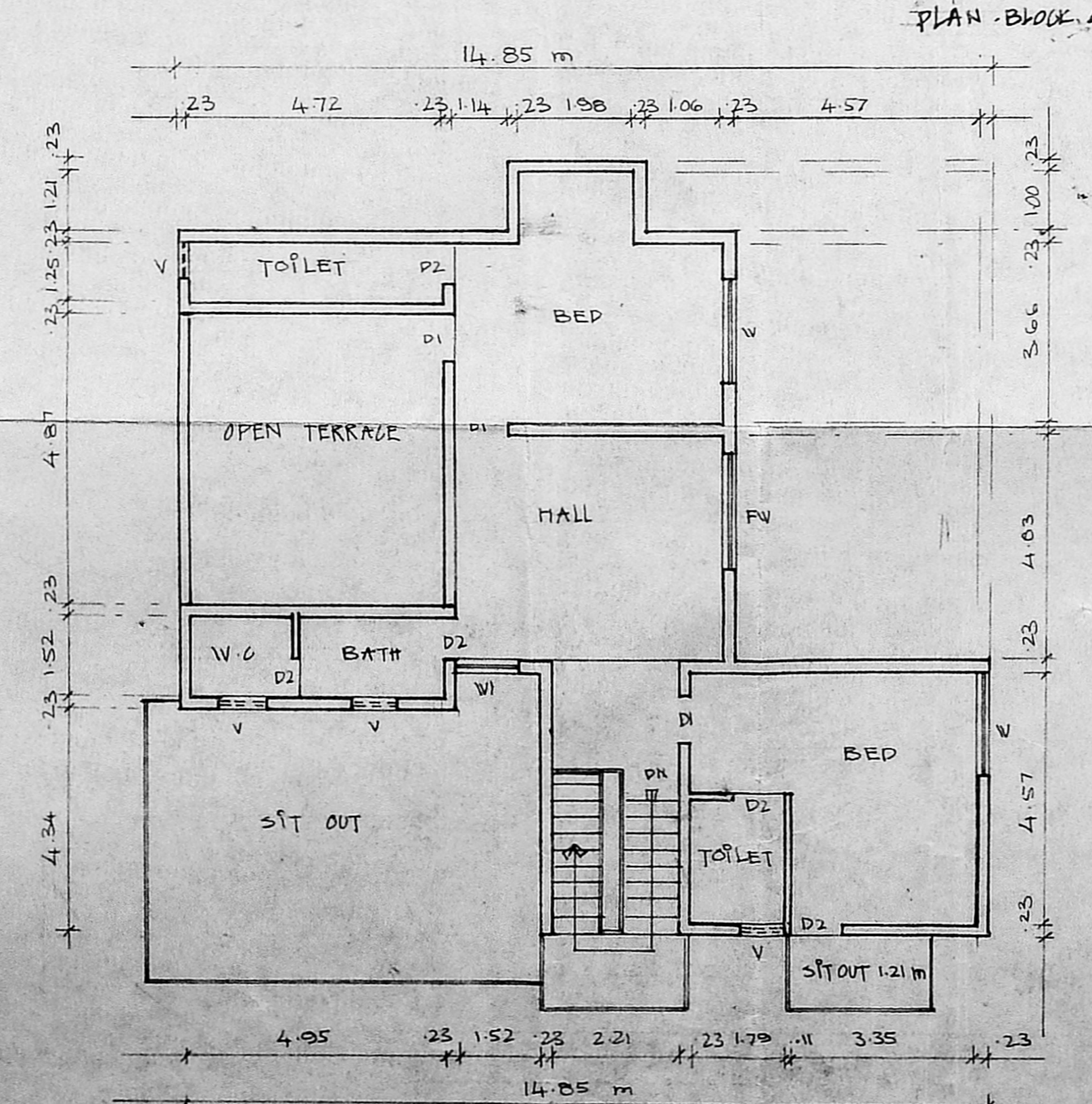

EXISTING FIRST FLOOR BLOCK-5

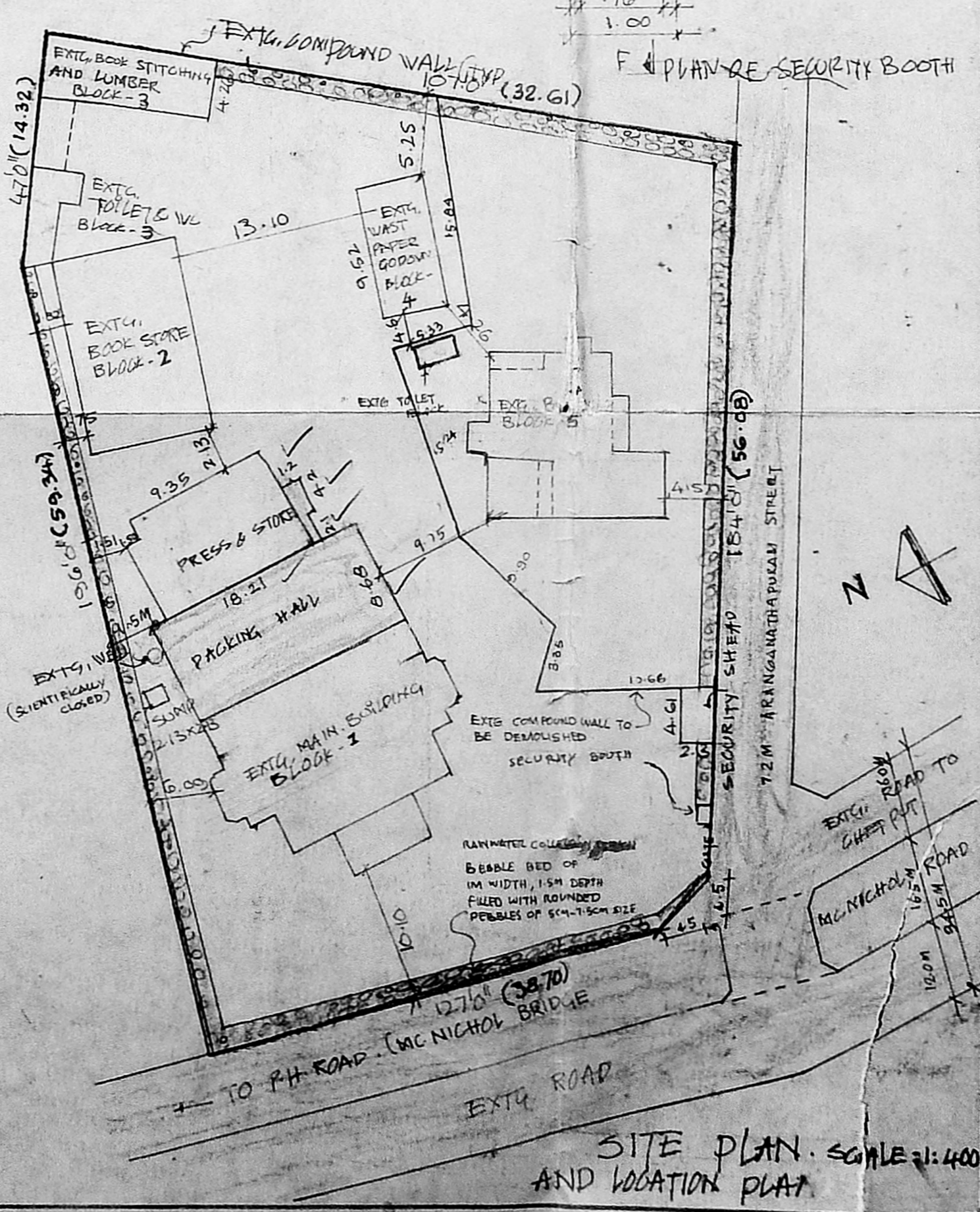

SITE PLAN, SCALE 1:400 AND LOCATION PLAN

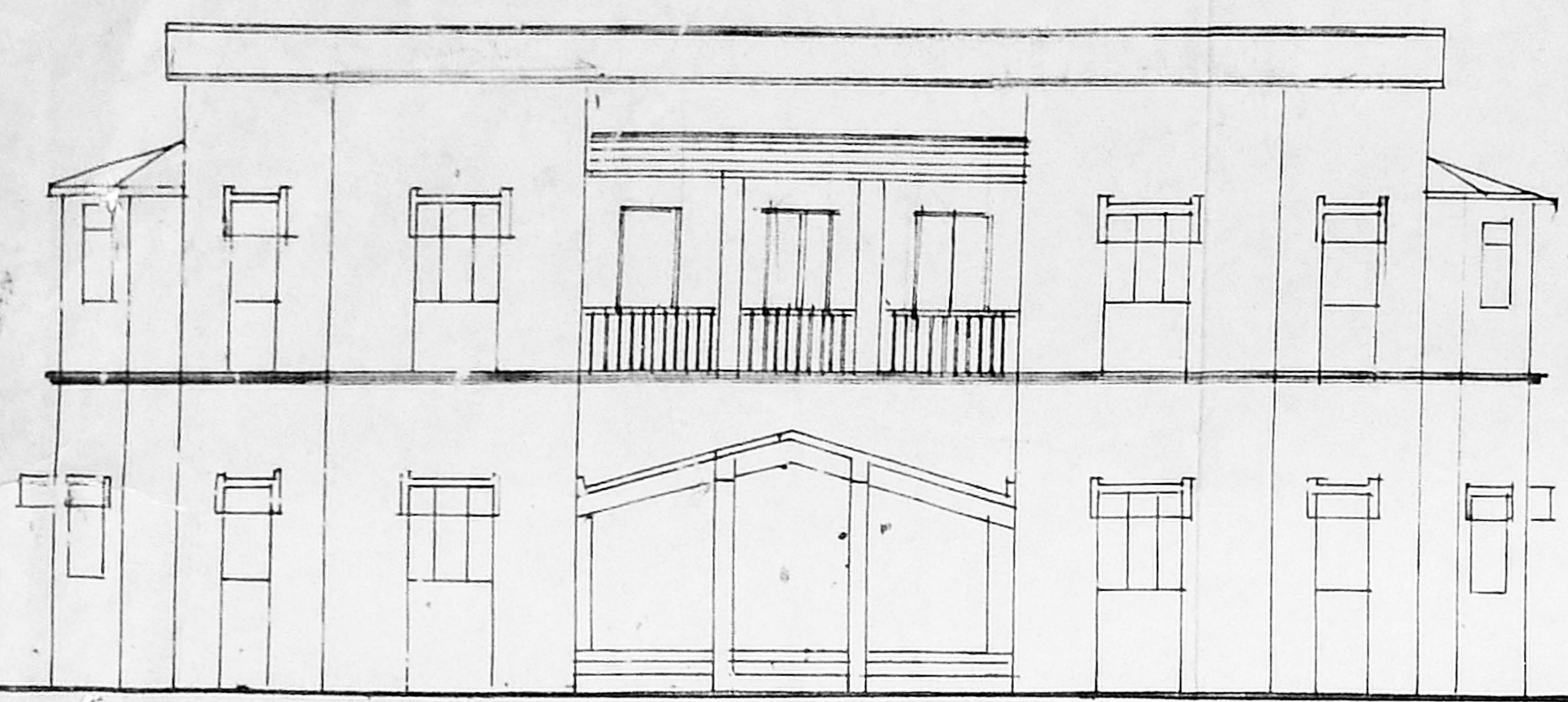

FRONT ELEVATION

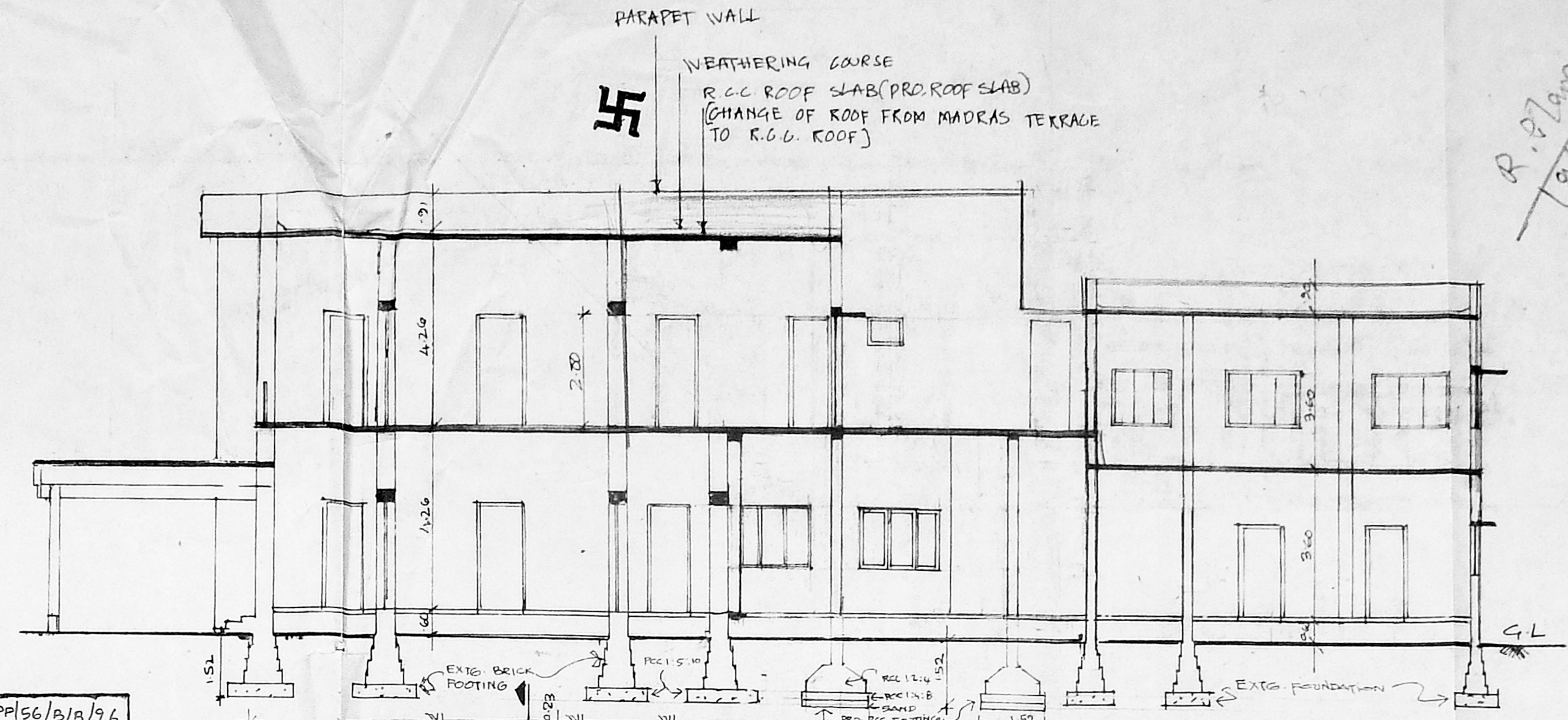

SECTION - A A

Planning Permit No. C/PP/56/B/18/96
APPROVED
 SUBJECT TO THE CONDITIONS IN THIS OFFICE LETTER.
 No. 2/26219/95 Date. 2.2.5.96
 FOR MEMBER SECRETARY
 MADRAS METROPOLITAN
 DEVELOPMENT AUTHORITY
 MADRAS-600 008.

R. 12/10/96
 19/13/96

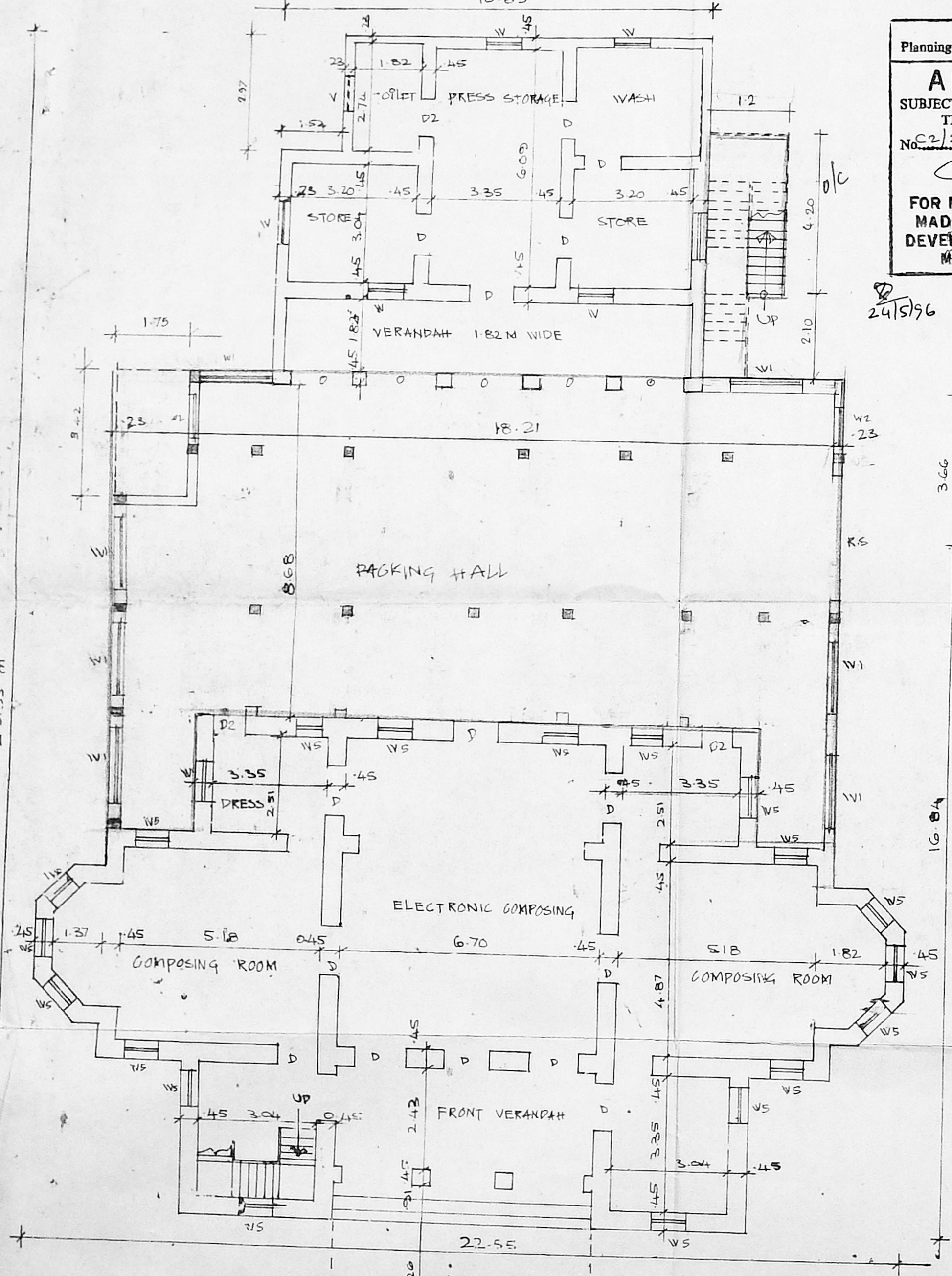

EXISTING GROUND FLOOR PLAN & ADDITION

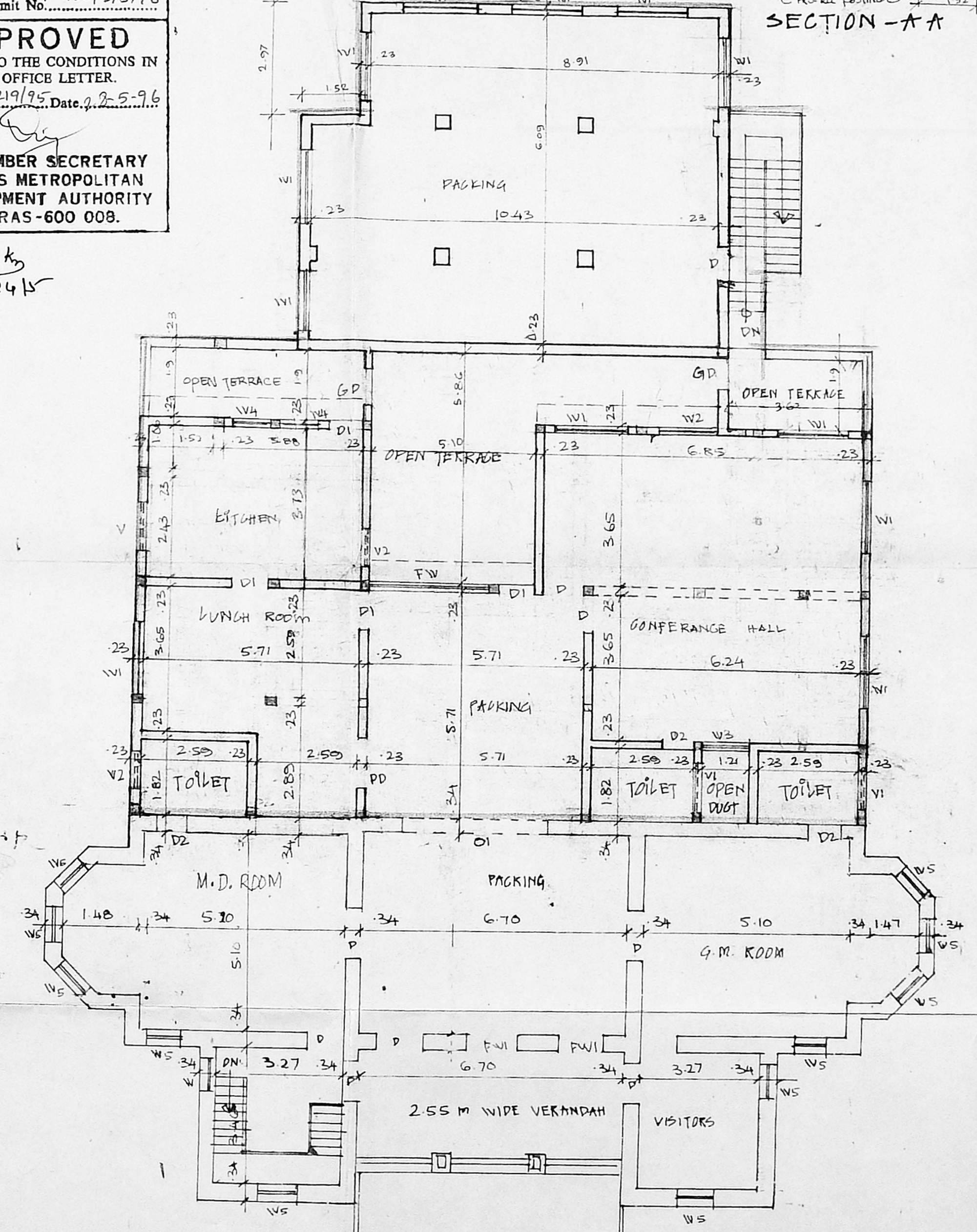

EXTG. FIRST FLOOR PLAN & ADDITION

PLAN SHOWING THE PROPOSED ADDITION & ALTERATION OF THE EXISTING BUILDING AT D.NO 78 IN RS NO. 405/3, MC. NICHOL ROAD, EGMORE, D.NO 65, MADRAS FOR S. VISWANATHAN PRINTERS & PUBLISHERS (P) LTD.

SHEET NO - 3/3

JOINERY		M			
D	DOOR	1.00 x 2.20	W5 WINDOW	0.91 x 1.52	
D1	DOOR	0.91 x 2.20	V	VENTILATOR	1.21 x 1.21
D2	DOOR	0.76 x 2.13	V1	"	1.21 x 0.76
PD	DOOR	1.82 x 2.20	V2	"	0.91 x 0.76
GD	GRILL DOOR	0.91 x 2.13	O	OPENING	1.82 x 1.82
DN	DOOR	1.82 x 2.20	RS	ROLLING SHUTTER	3.04 x 2.20
FW	FRENCH WINDOW	3.04 x 2.13	O1	OPENING	5.65 x 1.13
FV1	"	0.91 x 1.90			
W1	WINDOW	1.52 x 1.67			
W2	WINDOW	1.82 x 1.21			
W3	WINDOW	1.52 x 1.67			
W4	WINDOW	1.21 x 1.67			
W5	WINDOW	0.91 x 1.21			

SCALE = 1:100

SPECIFICATION
 FOUNDATION: WITH BRICK FOOTING
 SUPER STRUCTURE: IN FIRST CLASS BRICK WORK IN 0.1 M 1:5
 R.C.C: 1:2:4 FOR BEAMS, LINTELS, SUSTAIN. 2. LOFT & ROOF SLAB
 PLASTERING: 0.1 M 1:5 FOR WALLS & 0.1 M 3 FOR CEILING
 JOINERY: WITH BEST INDIAN TEAK WOOD
 PAINTING: CEMENT PAINT FOR PLASTERED SURF. & ENAMEL PAINT FOR JOINERIES
 FLOORING: WITH WHITE MOSAIC

AREA	SQM
EXTG. GROUND FLOOR	342.98
PRO. GROUND FLOOR	162.43
EXTG. FIRST FLOOR	267.76
PRO. FIRST FLOOR	239.00
	1012.17

COLOUR CODE	
PROPOSED	EXISTING
ROAD	DEMOLITION
BOUNDARY	CHANGE OF ROOF

LICENSED SURVEYOR

T.G. KRISHNAMURTHY KAL
 CLASS I LICENSE NO. 370
 CORPORATION OF MADRAS
 C-10, SAHAY AVENUE
 112, LAKEVIEW ROAD, MADRAS-600037

OWNER **S. VISWANATHAN** (Printers & Publishers) Pvt. Ltd.

ARCHITECTS **V.T.J. ARCHITECTS**
 Managing Director,
 22, JAGANNATHARAM I STREET
 CHELVOOR - MADRAS - 600 032